

# EVERGREEN

WORDS BY PAUL WILSON  
MUSIC BY BARBRA STRISAND  
ARRANGED BY DAVID

1ST E♭ ALTO SAXOPHONE

(MODERATELY) (♩=112)

(SLOWER)

Rit. - - -

# EVERGREEN

WORDS BY PAUL WILLIAMS  
MUSIC BY BARBRA STREISAND  
ARRANGED BY DAVE WOLPE

2<sup>ND</sup> E♭ ALTO SAXOPHONE

(MODERATELY) (♩=112)

NORMALLY, PLAY THIS PART

# EVERGREEN

WORDS BY PAUL WILLIMPTON  
MUSIC BY BARBRA STREISAND  
ARRANGED BY DAVE WOLPE

1ST B♭ TENOR SAXOPHONE

(MODERATELY) (♩ = 112)

1<sup>st</sup> TENOR SAX.

VOCAL, OPT TENOR SOLO

# EVERGREEN

E♭ BARITONE SAXOPHONE

WORDS BY PAUL WILLIAMS  
MUSIC BY BARBRA STREISAND  
ARRANGED BY DAVE WOLPE

(MODERATELY) (♩ = 112)

BARITONE SAX.

"EVERGREEN"

©

f

p

p

2

mp

p mf

mfp f mf

2

(ATTN. TRB. CUE)

p

(PLAY)

p cresc.

(SLOWER)

f mf p Rit.

# EVERGREEN

WORDS BY PAUL WILLIAMS  
MUSIC BY BARBRA STREISAND  
ARRANGED BY DAVE WOLPE

1<sup>ST</sup>  $\text{B}\flat$  TRUMPET

8/5 (41) 1993

Vocal "F" (opt'l Tenor Sax)

MODERATELY ( $\text{♩} = 112$ )

(HARMON MUTE) 2 A

A (OPEN) 3 (IN HAT OR STAND) mf

A 6 (OPEN) mf

B 2 (HAT) 2

(OPEN) mf

A mp

1<sup>st</sup> TRUMPET

"EVERGREEN"

3

# EVERGREEN

WORDS BY PAUL WILLIAMS  
MUSIC BY BARBRA STREISAND  
ARRANGED BY DAVE WOLPE

2ND B♭ TRUMPET

MODERATELY (♩ = 112)

(HARMON MUTE) 2

A

2<sup>ND</sup> TRUMPET

"EVERGREEN"

3

2 (HAT) mp

5 (OPEN) p

mf 2

(HAT) mf

6

(HAT) p mp mf

(SLOWER) (TO HARMON MUTE) 3 Rit. --- p

# EVERGREEN

WORDS BY PAUL WILLIAMS  
MUSIC BY BARBRA STREISAND  
ARRANGED BY DAVE WOLPE

3RD  $\text{Bb}$  TRUMPET

MODERATELY ( $\text{♩} = 112$ )

(HARMON MUTE) 2 A

A (OPEN) 3 (IN HAT) (OR STAND) mf

A 6 (OPEN) mf

B 2 (HAT) 2

(OPEN) p mf

A mp

3<sup>RD</sup> TRUMPET

"EVERGREEN"

3

2 (HAT)

5 (OPEN)

2

(HAT)

6

(HAT)

(SLOWER) (TO HARMON MUTE)

3

# EVERGREEN

WORDS BY PAUL WILLIAMS  
MUSIC BY BARBRA STREISAND  
ARRANGED BY DAVE WOLPE

4<sup>TH</sup> B♭ TRUMPET

MODERATELY (♩ = 112)

(HARMON MUTE) 2 A

mf

A (OPEN) 3 (IN HAT, OR STAND) mf

A 6 (OPEN) mf

B 2 (HAT) 2

(OPEN) p mf

A mp

"EVERGREEN"

-2-

4<sup>th</sup> TRUMPET

②

# EVERGREEN

WORDS BY PAUL WILLIAMS  
MUSIC BY BARBRA STREISAND  
ARRANGED BY DAVE WOLPE

## 1ST TROMBONE

(MODERATELY) (♩ = 112)

(SOLO)

(NO SOLO)

(IN HAT) (OR STAND)

(OPEN)

1<sup>ST</sup> TRUMPET

"EVERGREEN"

SOLO

mf

mp

3

f

f

b

p

f

3

HAT

mp

5

OPEN

p

mf

f

mf

E

2

p

CRASC.

W/VOCAL (V.V.)

SLOWER

2

# EVERGREEN

WORDS BY PAUL WILLIAMS  
MUSIC BY BARBRA STREISAND  
ARRANGED BY DAVE WOLPE

## 2<sup>ND</sup> TROMBONE

(MODERATELY) (♩ = 112)

Staff 1: mp

Staff 2: mf

Staff 3: p

Staff 4: mf

Staff 5: p

Staff 6: mf

Staff 7: p

Performance instructions: (IN HAT) (OR STAND), (OPEN)

2<sup>ND</sup> TROMBONE

"EVERGREEN"

Additional annotations include "SLOWER" written above the staff in the 10th measure, and "E" written above the staff in the 8th measure. The score uses various dynamic markings (*mf*, *mp*, *f*, *p*) and performance directions like "CRASC." and "RIT.".

# EVERGREEN

WORDS BY PAUL WILLIAMS  
MUSIC BY BARBRA STREISAND  
ARRANGED BY DAVE WOLPE

3RD TROMBONE

(MODERATELY) (♩ = 112)

3RD TRUMPET

"EVERGREEN"

mf 2

2 mp

3 f

p f

p mp

(HAT) 5

(OPEN) mp

f mf E 2

p cresc.

f mf p RIT.

(SLOWER)

# EVERGREEN

WORDS BY PAUL WILLIAMS  
MUSIC BY BARBRA STREISAND  
ARRANGED BY DAVE WOLPE

## BASS TROMBONE

(MODERATELY) (♩ = 112)

BASS TROMBONE

"EVERGREEN"

2

2

3

p f (4)

3 p mp

(HAT) 5

(OPEN) p mf mfp

f mf E 2

p cresc.

(SLOWER)

f mf p RTT.

# EVERGREEN

PIANO

WORDS BY PAUL  
MUSIC BY BARBER  
ARRANGED BY DA

MODERATELY (♩ = 112)

mp PEDAL

mf

A (VOCAL)

F(ADD)

o (VERY LIGHT 2-BEAT)

G/F

Gm/F

F(ADD)

PIANO

"EVERGREEN"

Measures 1-4:  $Bbm7$   $C/bb$   $Bbm7$   $Gm/bb$   $Am7$   $Bbm7$   $C/bb$

Measures 5-8:  $Bbm7$   $Am7$   $Cm7/F$   $F9$   $Bbm7$   $C/bb$   $Bbm7/E$   $E7(b9)$

Measures 9-12:  $Ebb6(9)$   $Dm9$   $Dm7/G$   $G9$

Measures 13-16:  $Gm7/c$   $F(ADD)$

Measures 17-20:  $Gm7/F$   $Gm7$   $Gm7/c$   $F(ADD)$

# EVERGREEN

WORDS BY PAUL WILLIAMS  
MUSIC BY BARBRA STREISAND  
ARRANGED BY DAVE WOLPE

BASS

(MODERATELY) (♩ = 112)

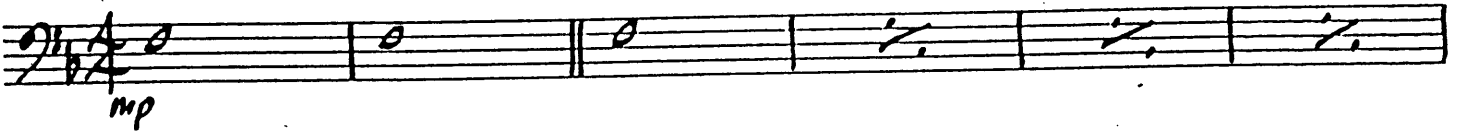

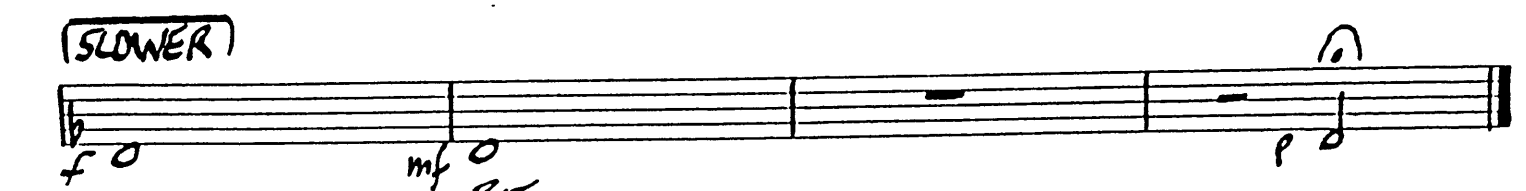
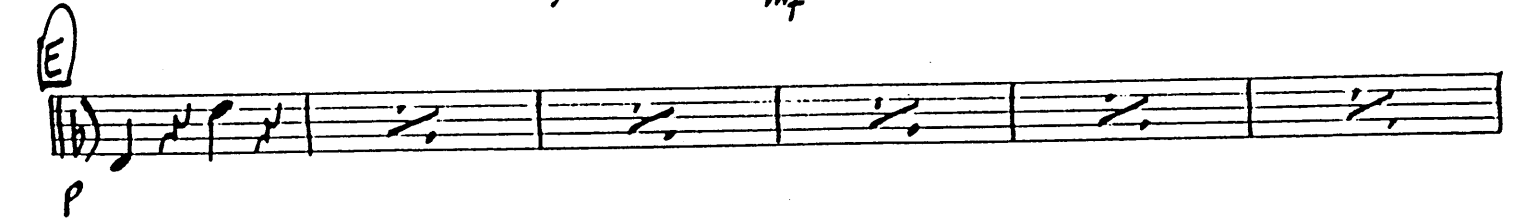
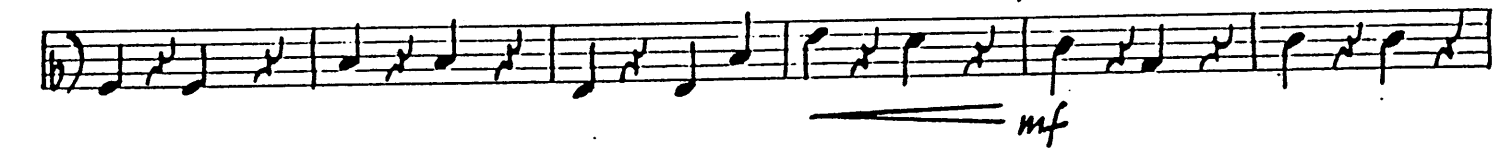

# EVERGREEN

WORDS BY PAUL WILLIAMS  
MUSIC BY BARBRA STREISAND  
ARRANGED BY DAVE WOLPE

## DRUMS

(MODERATELY) (♩ = 112)  
(ON BELL OF CYM.)

(W CYM.)

mf

A (ON SNARE)

p

mf

p

B

mf

(PUSH)

p

DRUMS

"EVERGREEN"

# EVERGREEN

WORDS BY PAUL WILLIAMS  
MUSIC BY BARBRA STREISAND  
ARRANGED BY DAVE WOLFE

GUITAR

(MODERATELY) (♩=112)

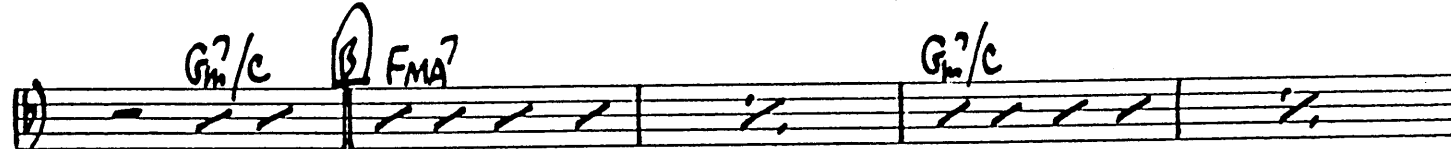
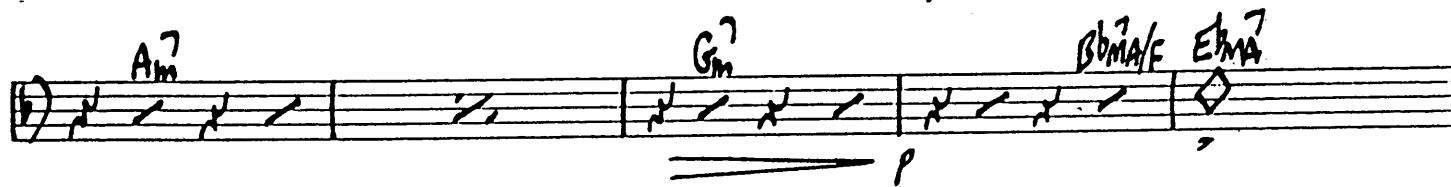
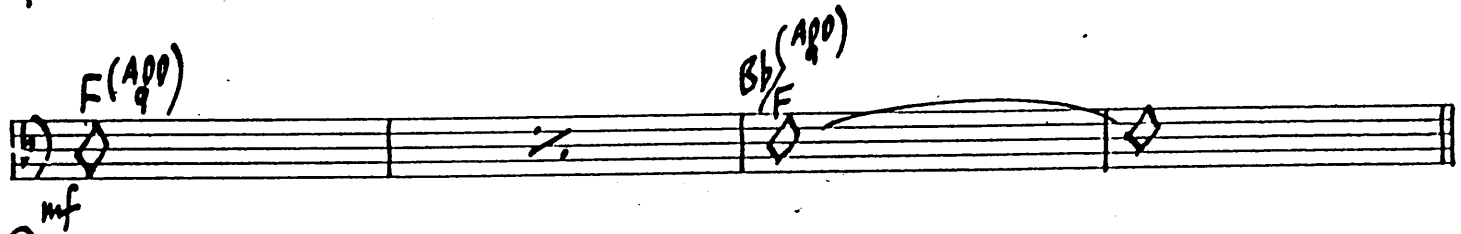
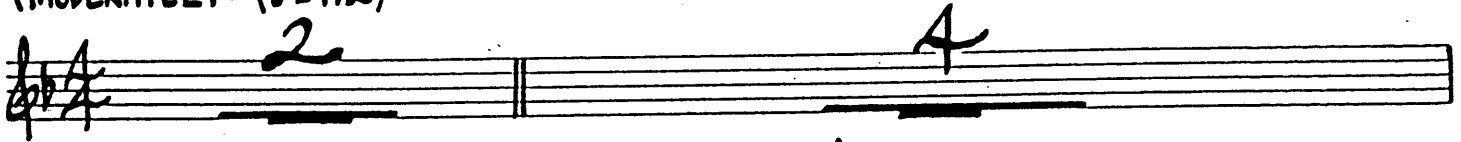

GUITAR

"EVERGREEN"

Am<sup>7</sup> Bbm<sup>7</sup>A A<sup>b</sup>m<sup>7</sup>A C<sup>7</sup>/F F<sup>9</sup>

Bbm<sup>7</sup>A c/bb Bbm<sup>7</sup>A Gm/bb Am<sup>7</sup> Bbm<sup>7</sup>A c/bb

Bbm<sup>7</sup>A Am<sup>7</sup> C<sup>7</sup>/F F<sup>9</sup> Bbm<sup>7</sup>A c/bb B<sup>7</sup>/E E7(b9)

*p* *f*

E<sup>b</sup>6(9) D<sup>b</sup>m<sup>9</sup>A Dm<sup>7</sup> G<sup>9</sup>

*p* *mp*

Gm<sup>7</sup> F(ADD) Gm

Gm<sup>7</sup> F(ADD) Fm<sup>7</sup>A Dm<sup>7</sup>

*mf*

Am<sup>7</sup> Cm<sup>7</sup> Bbm<sup>7</sup>A Bbm<sup>7</sup>

*f* *mf*

F(ADD) G Gb

*p*

F Gb G Ab

*crise.*

(SLOWER) G/F Gb/F F(ADD)

*f* *mf* *RIT.* *p*

5444

# EVERGREEN

WORDS BY PAUL WILLIAMS  
MUSIC BY BARBRA STREISAND  
ARRANGED BY DAVE WOLPE

## VOCAL SOLO

(MODERATELY) (♩ = 112)

W/SXS. (NO. VIB.)

**A**

**B**  
(SWING FEEL)

I WAS AL-WAYS CER-TAIN LOVE WOULD GROW.

LOVE, AGE-LESS AND EV-ER-GREEN,

SEL-DOM SEEN BY TWO.

YOU AND I WILL MAKE EACH NIGHT A FIRST,

EV-RY DAY A BE-GIN-NING.

SPIR-ITS RISE AND THEIR DANCE IS UN-RE-HEARSED.

THEY WARM AND EX-CITE US 'CAUSE WE HAVE THE BRIGHT-EST

LOVE, TWO LIGHTS THAT SHINE AS ONE,

MORN-ING GLO-RY AND THE MID-NIGHT SUN.

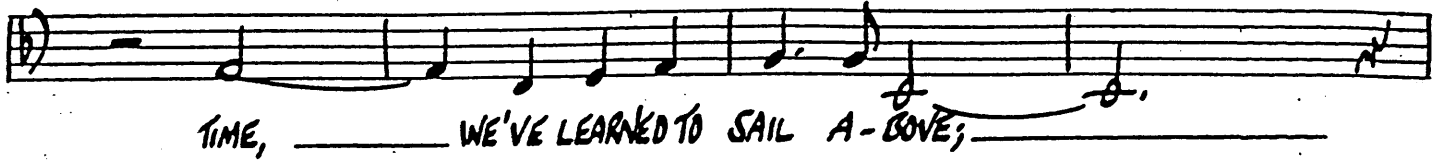

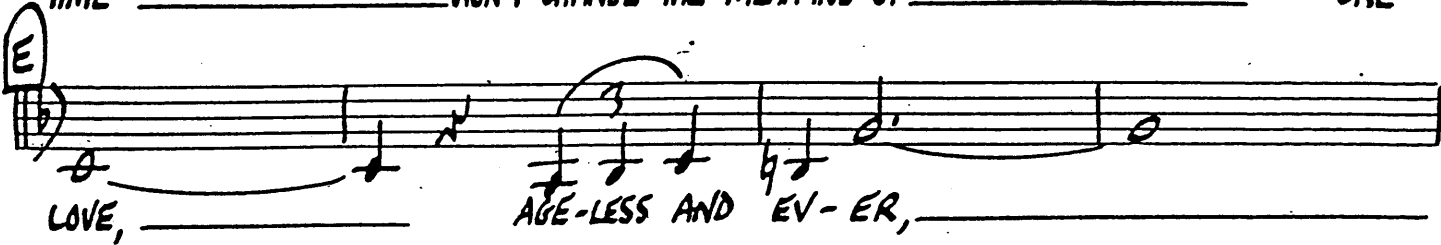

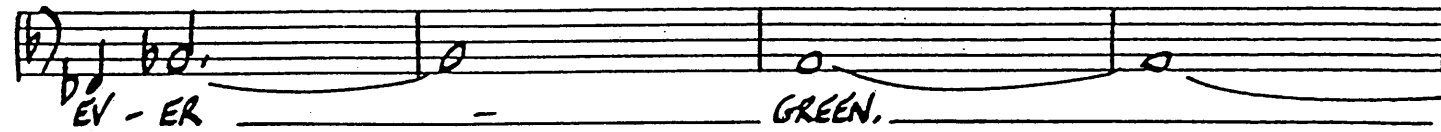

NORMALLY DO NOT PLAY THIS PART

# EVERGREEN

WORDS BY PAUL WILLIAMS  
MUSIC BY BARBRA STREISAND  
ARRANGED BY DAVE WOLPE

**B<sup>b</sup> TENOR SAXOPHONE SOLO**  
(OPTIONAL - IN PLACE OF VOCAL)

(MODERATELY) (♩ = 112)

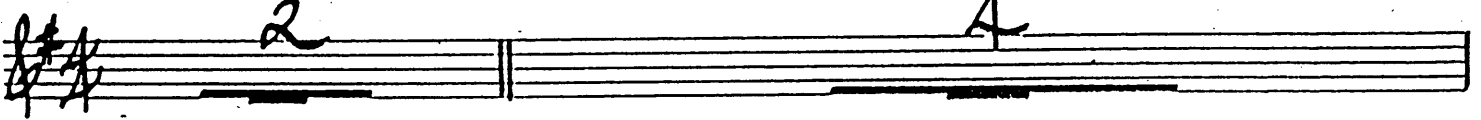

w/SXS. (NO VIB.)

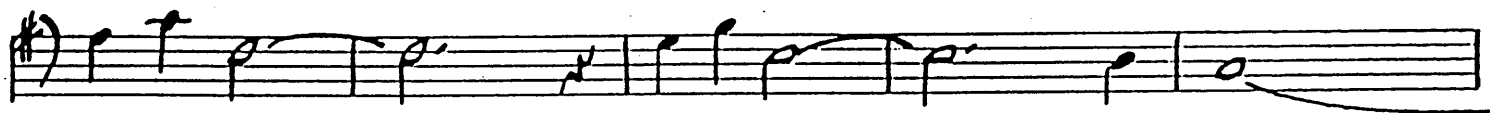
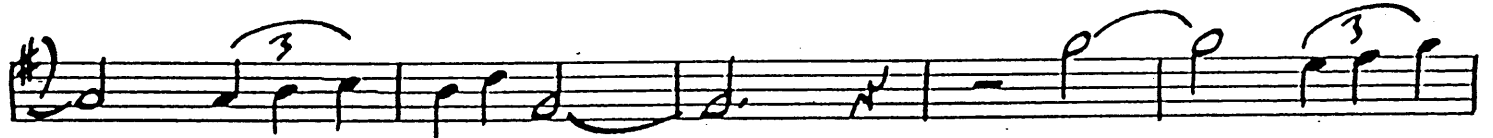

SOLO TENOR SAX.

"EVERGREEN"

